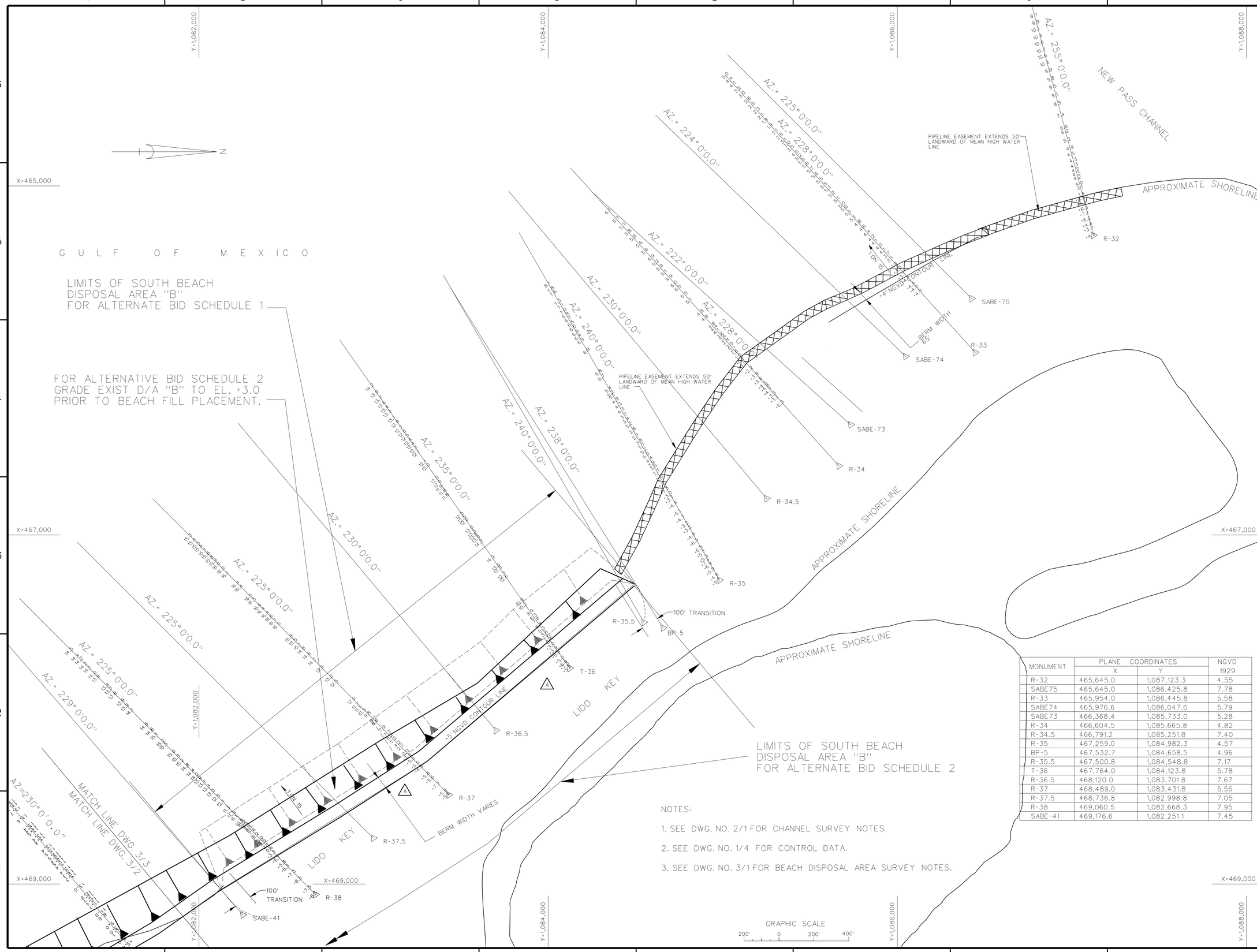

MONUMENT	PLANE COORDINATES X	PLANE COORDINATES Y	NGVD 1929
R-32	465,645.0	1,087,123.3	4.55
SABE75	465,645.0	1,086,425.8	7.78
R-33	465,954.0	1,086,445.8	5.58
SABE74	465,976.6	1,086,047.6	5.79
SABE73	466,368.4	1,085,733.0	5.28
R-34	466,604.5	1,085,665.8	4.82
R-34.5	466,791.2	1,085,251.8	7.40
R-35	467,259.0	1,084,982.3	4.57
BP-5	467,532.7	1,084,658.5	4.96
R-35.5	467,500.8	1,084,548.8	7.17
T-36	467,764.0	1,084,123.8	5.78
R-36.5	468,120.0	1,083,701.8	7.67
R-37	468,489.0	1,083,431.8	5.56
R-37.5	468,736.8	1,082,998.8	7.05
R-38	469,060.5	1,082,668.3	7.95
SABE-41	469,176.6	1,082,251.1	7.45

NOTES:

1. SEE DWG. NO. 2/1 FOR CHANNEL SURVEY NOTES.
2. SEE DWG. NO. 1/4 FOR CONTROL DATA.
3. SEE DWG. NO. 3/1 FOR BEACH DISPOSAL AREA SURVEY NOTES.

US Army Corps of Engineers
Jacksonville District

SAFETY ON THIS JOB DEPENDS ON YOU

No.	Symbol	Zone	Description	Approved
2	△	C1.02	REVISED TO ACCOMPANY AMENDMENT NO. 0002	

DEPARTMENT OF THE ARMY
JACKSONVILLE DISTRICT, CORPS OF ENGINEERS
JACKSONVILLE, FLORIDA

Designed by: C.H.A.
Dwn by: D.S.B.
Ckd by: J.W.B.
Inv. No.
Dated:
Scale: AS SHOWN
Plot date:
Plot scale:
Dated: NOV 2000
D.O.FILE NO. 61-38,057

File name: 13EW432.DGN
Reference files: 13EG0185.DGN 13EV801.DGN

NEW PASS & GORDON PASS, FLORIDA
MAINTENANCE DREDGING
NEW PASS 8&10-FOOT PROJECT
BEACH DISPOSAL AREA "B" PLAN

DRAWING NO.
3/2