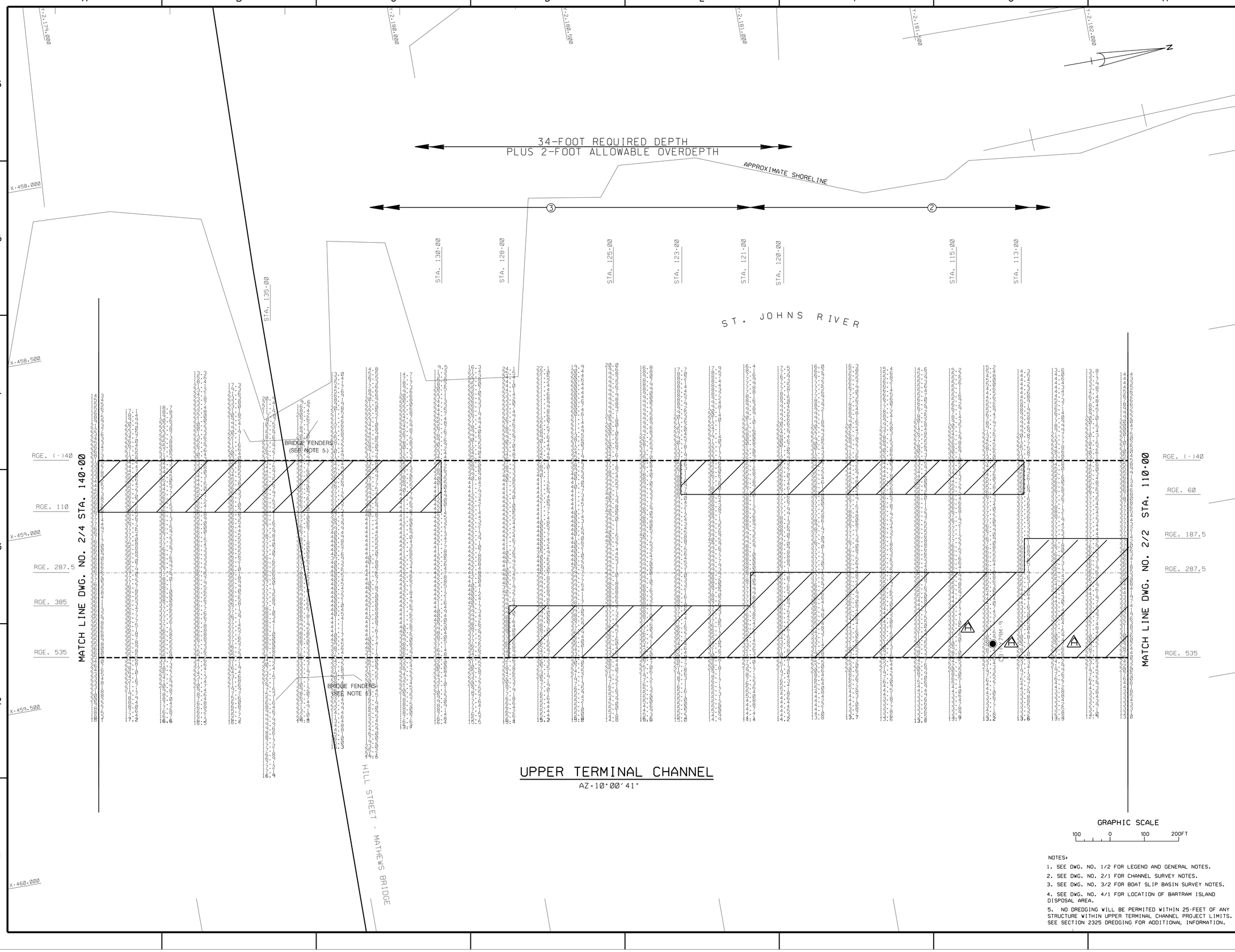

UPPER TERMINAL CHANNEL

AZ=10°00'41"

GRAPHIC SCALE

100 0 100 200FT

NOTES:

1. SEE DWG. NO. 1/2 FOR LEGEND AND GENERAL NOTES.
2. SEE DWG. NO. 2/1 FOR CHANNEL SURVEY NOTES.
3. SEE DWG. NO. 3/2 FOR BOAT SLIP BASIN SURVEY NOTES.
4. SEE DWG. NO. 4/1 FOR LOCATION OF BARTRAM ISLAND DISPOSAL AREA.
5. NO DREDGING WILL BE PERMITED WITHIN 25-FEET OF ANY STRUCTURE WITHIN UPPER TERMINAL CHANNEL PROJECT LIMITS. SEE SECTION 2325 DREDGING FOR ADDITIONAL INFORMATION.

US Army Corps of Engineers
Jacksonville District

SAFETY ON THIS JOB DEPENDS ON YOU

No.	Symbol	Zone	Description	Approved
1	△	H1	REVISED TO ACCOMPANY AMENDMENT NO. 0005.	
1	△	H1	REVISED TO ACCOMPANY AMENDMENT NO. 0004.	
3	△	G2	REVISED TO ACCOMPANY AMENDMENT NO. 0001	

DEPARTMENT OF THE ARMY
JACKSONVILLE DISTRICT, CORPS OF ENGINEERS
JACKSONVILLE, FLORIDA

Designed by: BJH
Dwn by: BJH
Ckd by: LRP
Inv. No.
Dated:
Scale: AS SHOWN
Plot date:
Plot scale:

Dated: APRIL 2001
D.O.FILE NO. 1B-38,196

File name: jxtc02-03.dgn
Reference files: jactcbrdr3.dgn d03tbase.dgn d03tch83.dgn d03tsnds.dgn d03tnav.dgn

JACKSONVILLE HARBOR, FLORIDA
MAINTENANCE DREDGING
34-FOOT PROJECT
UPPER TERMINAL CHANNEL

DREDGING PLAN

DRAWING NO.
2/3