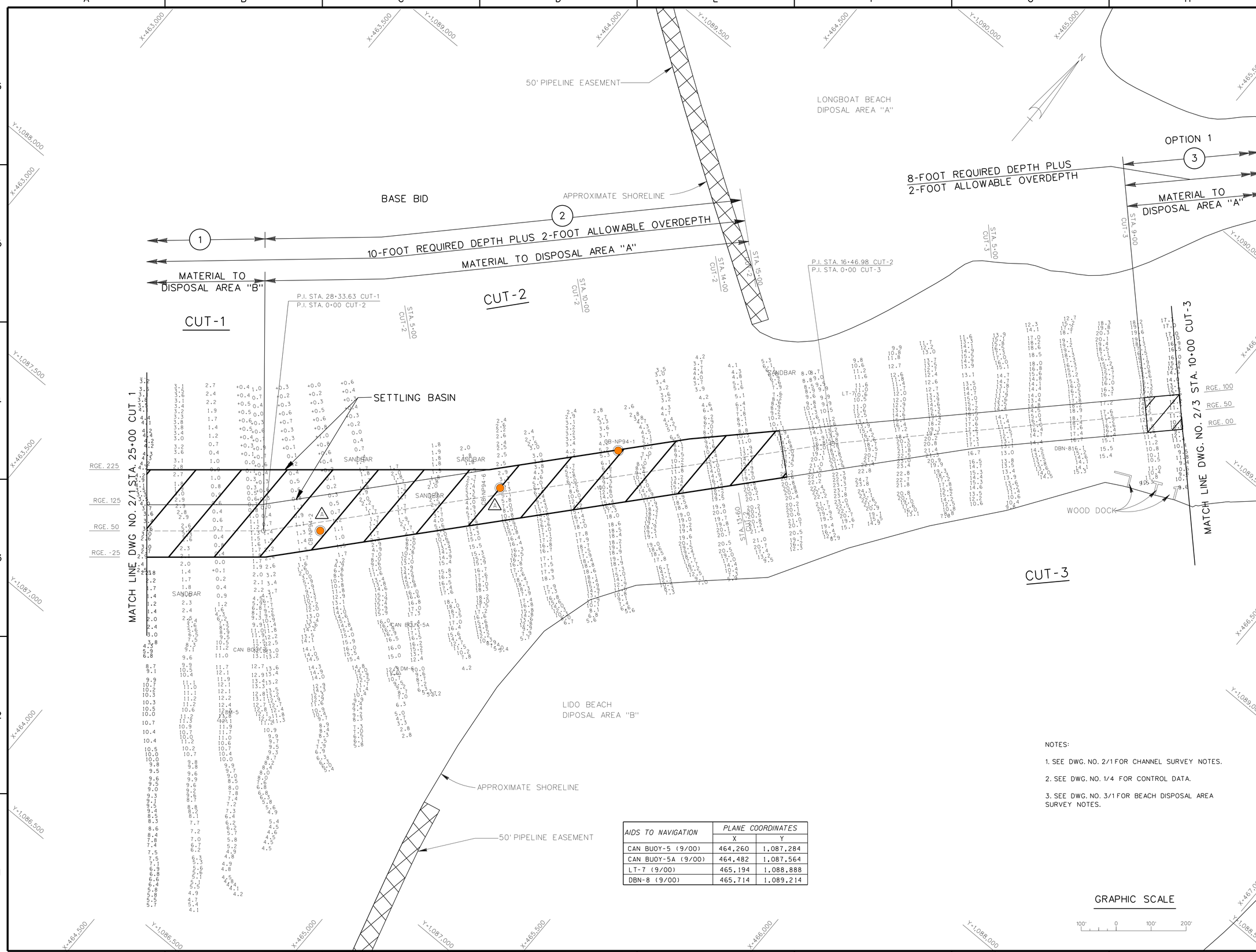


| AIDS TO NAVIGATION | PLANE COORDINATES | |
|---|---|---|
| | X | Y |
| CAN BUOY-5 (9/00) | 464,260 | 1,087,284 |
| CAN BUOY-5A (9/00) | 464,482 | 1,087,564 |
| LT-7 (9/00) | 465,194 | 1,088,888 |
| DBN-8 (9/00) | 465,714 | 1,089,214 |

NOTES:

1. SEE DWG. NO. 2/1 FOR CHANNEL SURVEY NOTES.
2. SEE DWG. NO. 1/4 FOR CONTROL DATA.
3. SEE DWG. NO. 3/1 FOR BEACH DISPOSAL AREA SURVEY NOTES.

US Army Corps of Engineers
Jacksonville District

SAFETY ON THIS JOB DEPENDS ON YOU

| No. | Symbol | Zone | Description | Approved |
|---|---|---|---|---|
| 2 | △ | B3.03 | REVISED TO ACCOMPANY AMENDMENT NO. 0002 | |

DEPARTMENT OF THE ARMY
JACKSONVILLE DISTRICT, CORPS OF ENGINEERS
JACKSONVILLE, FLORIDA

Designed by: C.H.A.
Dwn by: D.S.B.
Ckd by: J.W.B.
Inv. No.:
Dated:
Scale: AS SHOWN
Plot date:
Plot scale:
Dated: NOV 2000
D.O. FILE NO. 61-38,057

File name: 13EW422.DGN
Reference files: 13EG01B5.DGN 13EV801.DGN 13EV802.DGN 13EV803.DGN 13EV804.DGN 13EV805.DGN

NEW PASS & GORDON PASS, FLORIDA
MAINTENANCE DREDGING
NEW PASS 8&10-FOOT PROJECT
DREDGING PLAN

DRAWING NO.
2/2