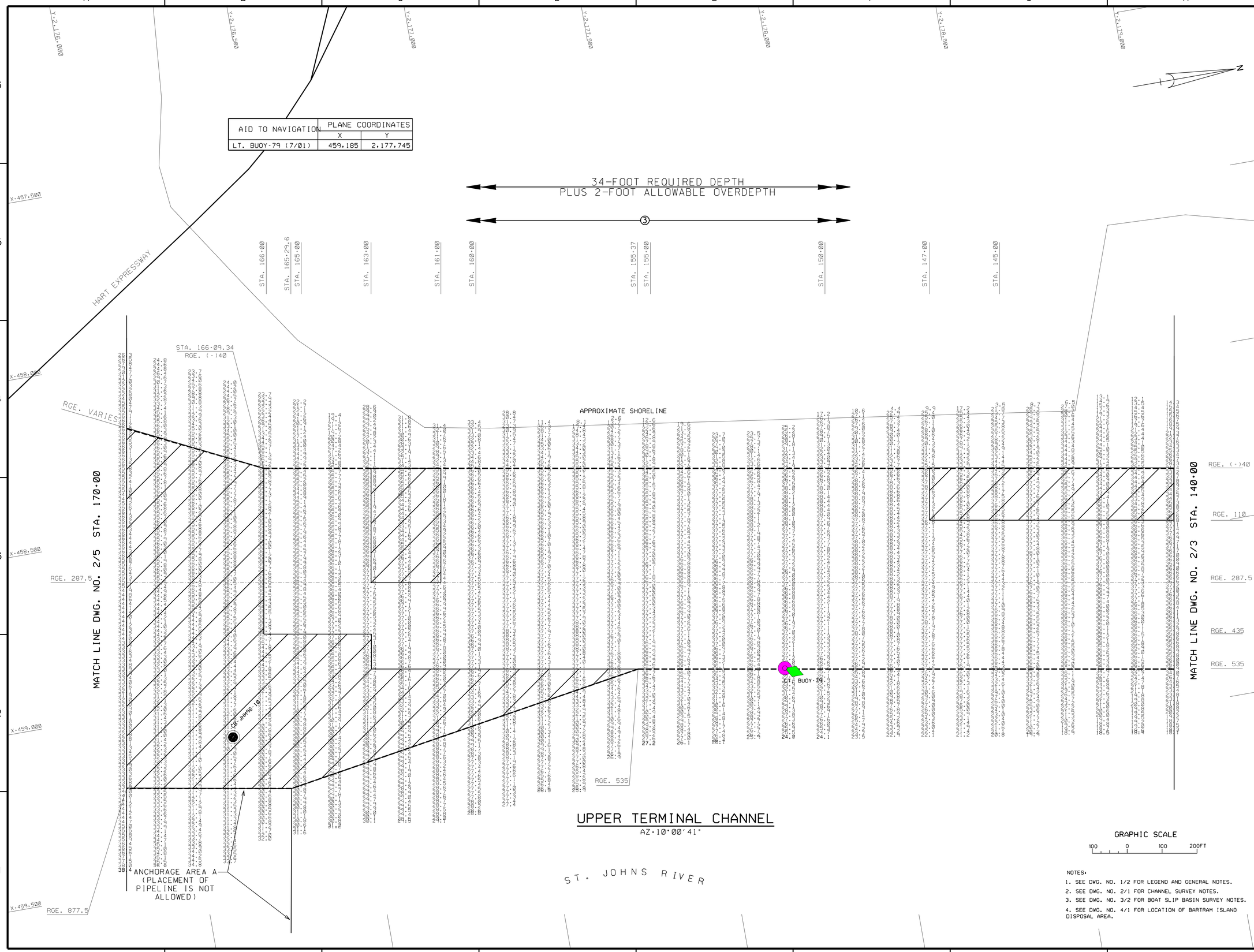

AID TO NAVIGATION	PLANE COORDINATES	
	X	Y
LT. BUOY-79 (7/01)	459,185	2,177,745

NOTES:

1. SEE DWG. NO. 1/2 FOR LEGEND AND GENERAL NOTES.
2. SEE DWG. NO. 2/1 FOR CHANNEL SURVEY NOTES.
3. SEE DWG. NO. 3/2 FOR BOAT SLIP BASIN SURVEY NOTES.
4. SEE DWG. NO. 4/1 FOR LOCATION OF BARTRAM ISLAND DISPOSAL AREA.

US Army Corps of Engineers
Jacksonville District

SAFETY ON THIS JOB DEPENDS ON YOU

No.	Symbol	Zone	Description	Approved
1	4	H1	REVISED TO ACCOMPANY AMENDMENT NO. 0005.	
1	3	H1	REVISED TO ACCOMPANY AMENDMENT NO. 004.	
1	2	H1	REVISED TO ACCOMPANY AMENDMENT NO. 001	

DEPARTMENT OF THE ARMY
JACKSONVILLE DISTRICT, CORPS OF ENGINEERS
JACKSONVILLE, FLORIDA

Designed by: BJH
Dwn by: BJH
Ckd by: LRP
Inv. No.
Dated:
Scale: AS SHOWN
Plot date:
Plot scale:
Dated: APRIL 2001
D.O.FILE NO. 1B-38,196

File name: jax1c02-04.dgn
Reference files: jactcbrd3.dgn jaxchan.dgn jaxbase.dgn dd0base.dgn d031lands.dgn

JACKSONVILLE HARBOR, FLORIDA
MAINTENANCE DREDGING
34-FOOT PROJECT
UPPER TERMINAL CHANNEL
DREDGING PLAN

DRAWING NO.
2/4
SHEET OF